



Demographic and Income Comparison Profile

Hampshire Village, IL
Hampshire Village, IL (1732525)
Geography: Place

Prepared by Esri

	Hampshire vil...
Census 2010 Summary	
Population	5,568
Households	1,951
Families	1,525
Average Household Size	2.85
Owner Occupied Housing Units	1,683
Renter Occupied Housing Units	268
Median Age	36.3
2017 Summary	
Population	6,733
Households	2,353
Families	1,780
Average Household Size	2.85
Owner Occupied Housing Units	1,949
Renter Occupied Housing Units	404
Median Age	38.0
Median Household Income	\$89,624
Average Household Income	\$96,271
2022 Summary	
Population	7,341
Households	2,559
Families	1,919
Average Household Size	2.86
Owner Occupied Housing Units	2,112
Renter Occupied Housing Units	447
Median Age	38.4
Median Household Income	\$102,757
Average Household Income	\$109,421
Trends: 2017-2022 Annual Rate	
Population	1.74%
Households	1.69%
Families	1.52%
Owner Households	1.62%
Median Household Income	2.77%

Source: U.S. Census Bureau, Census 2010 Summary File 1. Esri forecasts for 2017 and 2022.

February 08, 2018



Demographic and Income Comparison Profile

Hampshire Village, IL
Hampshire Village, IL (1732525)
Geography: Place

Prepared by Esri

2017 Households by Income	Hampshire vil...	
	Number	Percent
<\$15,000	95	4.0%
\$15,000 - \$24,999	145	6.2%
\$25,000 - \$34,999	171	7.3%
\$35,000 - \$49,999	218	9.3%
\$50,000 - \$74,999	329	14.0%
\$75,000 - \$99,999	337	14.3%
\$100,000 - \$149,999	590	25.1%
\$150,000 - \$199,999	411	17.5%
\$200,000+	59	2.5%
Median Household Income	\$89,624	
Average Household Income	\$96,271	
Per Capita Income	\$34,421	

2022 Households by Income	Hampshire vil...	
	Number	Percent
<\$15,000	104	4.1%
\$15,000 - \$24,999	144	5.6%
\$25,000 - \$34,999	166	6.5%
\$35,000 - \$49,999	201	7.9%
\$50,000 - \$74,999	276	10.8%
\$75,000 - \$99,999	323	12.6%
\$100,000 - \$149,999	710	27.7%
\$150,000 - \$199,999	556	21.7%
\$200,000+	80	3.1%
Median Household Income	\$102,757	
Average Household Income	\$109,421	
Per Capita Income	\$38,958	

Data Note: Income is expressed in current dollars.

Source: U.S. Census Bureau, Census 2010 Summary File 1. Esri forecasts for 2017 and 2022.



Demographic and Income Comparison Profile

Hampshire Village, IL
Hampshire Village, IL (1732525)
Geography: Place

Prepared by Esri

2010 Population by Age	Hampshire vil...	
	Number	Percent
Age 0 - 4	417	7.5%
Age 5 - 9	432	7.8%
Age 10 - 14	456	8.2%
Age 15 - 19	394	7.1%
Age 20 - 24	258	4.6%
Age 25 - 34	716	12.9%
Age 35 - 44	925	16.6%
Age 45 - 54	853	15.3%
Age 55 - 64	570	10.2%
Age 65 - 74	316	5.7%
Age 75 - 84	184	3.3%
Age 85+	47	0.8%

2017 Population by Age	Hampshire vil...	
	Number	Percent
Age 0 - 4	429	6.4%
Age 5 - 9	465	6.9%
Age 10 - 14	476	7.1%
Age 15 - 19	425	6.3%
Age 20 - 24	364	5.4%
Age 25 - 34	918	13.6%
Age 35 - 44	934	13.9%
Age 45 - 54	946	14.1%
Age 55 - 64	881	13.1%
Age 65 - 74	588	8.7%
Age 75 - 84	224	3.3%
Age 85+	81	1.2%

2022 Population by Age	Hampshire vil...	
	Number	Percent
Age 0 - 4	465	6.3%
Age 5 - 9	482	6.6%
Age 10 - 14	523	7.1%
Age 15 - 19	463	6.3%
Age 20 - 24	361	4.9%
Age 25 - 34	976	13.3%
Age 35 - 44	1,101	15.0%
Age 45 - 54	934	12.7%
Age 55 - 64	907	12.4%
Age 65 - 74	728	9.9%
Age 75 - 84	310	4.2%
Age 85+	89	1.2%

Source: U.S. Census Bureau, Census 2010 Summary File 1. Esri forecasts for 2017 and 2022.

February 08, 2018



Demographic and Income Comparison Profile

Hampshire Village, IL
Hampshire Village, IL (1732525)
Geography: Place

Prepared by Esri

	Hampshire vil...	
	Number	Percent
2010 Race and Ethnicity		
White Alone	5,188	93.2%
Black Alone	76	1.4%
American Indian Alone	14	0.3%
Asian Alone	101	1.8%
Pacific Islander Alone	0	0.0%
Some Other Race Alone	99	1.8%
Two or More Races	90	1.6%
Hispanic Origin (Any Race)	554	9.9%
2017 Race and Ethnicity	Number	Percent
White Alone	6,204	92.1%
Black Alone	82	1.2%
American Indian Alone	11	0.2%
Asian Alone	120	1.8%
Pacific Islander Alone	0	0.0%
Some Other Race Alone	206	3.1%
Two or More Races	110	1.6%
Hispanic Origin (Any Race)	834	12.4%
2022 Race and Ethnicity	Number	Percent
White Alone	6,674	90.9%
Black Alone	99	1.3%
American Indian Alone	13	0.2%
Asian Alone	157	2.1%
Pacific Islander Alone	0	0.0%
Some Other Race Alone	261	3.6%
Two or More Races	138	1.9%
Hispanic Origin (Any Race)	1,051	14.3%

Source: U.S. Census Bureau, Census 2010 Summary File 1. Esri forecasts for 2017 and 2022.

February 08, 2018

Hampshire vil...

Trends 2017-2022

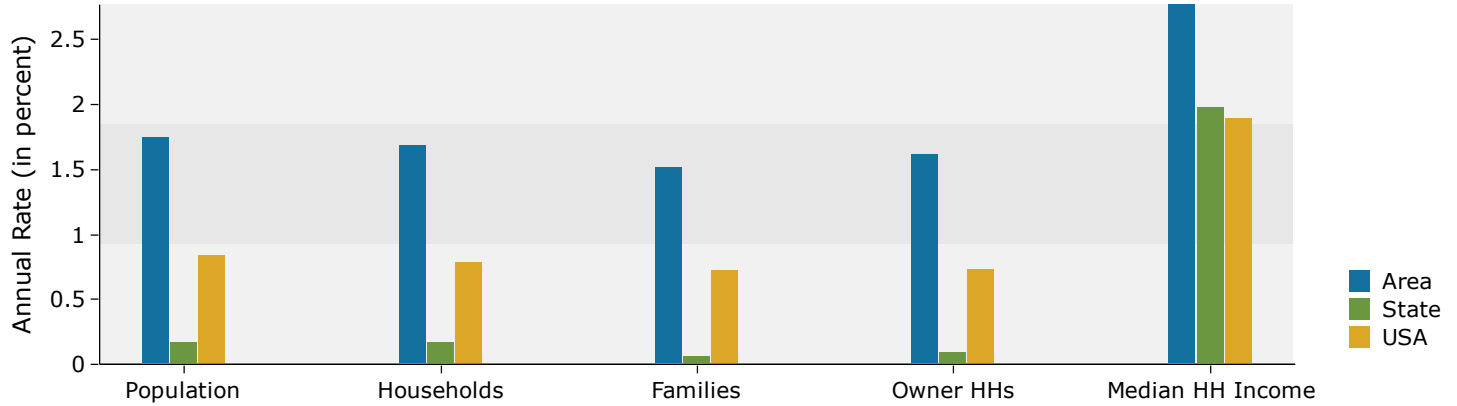

Population by Age

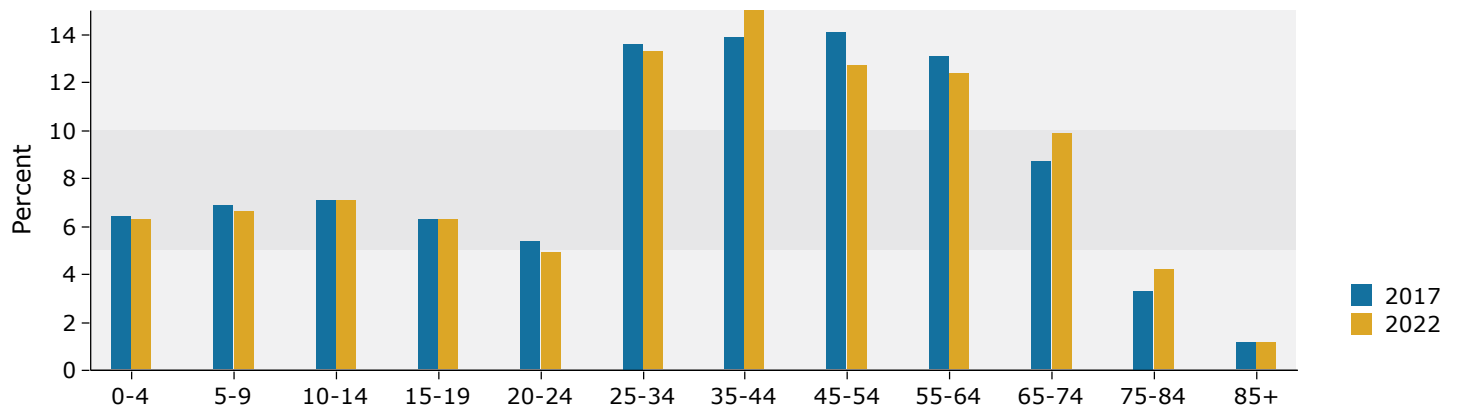

2017 Household Income

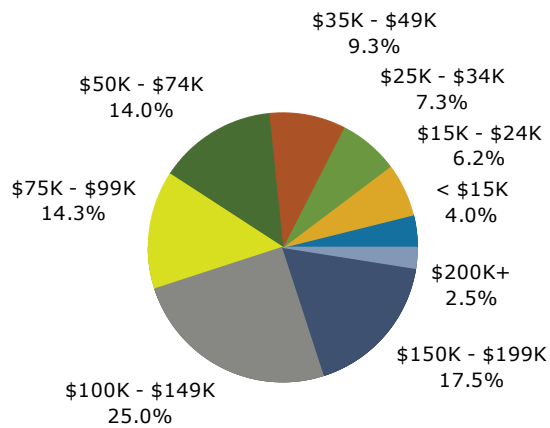

2017 Population by Race

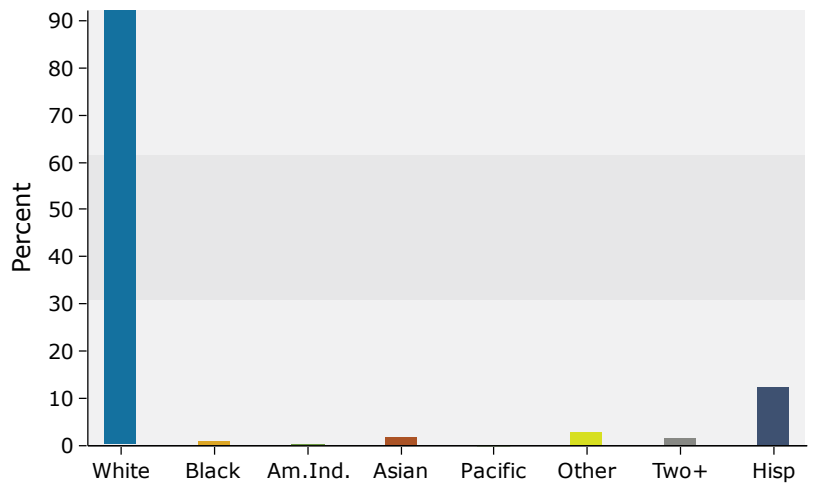

Source: U.S. Census Bureau, Census 2010 Summary File 1. Esri forecasts for 2017 and 2022.